



About

- Made from more eco-friendly and more ethical organic cotton.
- No label: 100% customisable for your project.
- Perfectly clean printing surface.

85 % organic cotton / 15 % post-consumer recycled polyester. Ringspun combed cotton. Oversized fit with dropped shoulders. Enzyme washed. Brushed 3-ply fleece, LSF (Low Shrinkage Fleece). 1/2 circle in the back. Hood lined with main material. Minimalist side pockets. 2 x 1 rib bottom hem and cuffs. Double overlaid over stitching on hem and cuffs. Inner taped neckline with herringbone. Raw Natural is distinguished by its raw, visually textured appearance, dotted with fine particles visible to the naked eye.

 300 g/m² 

Sizes

 XXS XS S M L XL XXL 3XL

More information

Logistic

 5

Country of origin

 20



BD - Bangladesh

Customs code



61102099

Colours

								
Adriatic Blue	Aquamarine	Black	Brook Green	Burnt Brick	Driftwood	Iron Grey	Ivory	Jade Green
								
Navy Blue	Organic Khaki	Peacock Green	Raw Natural	Toffee	White			

Certifications



NS408

Eco-friendly unisex oversize hooded sweatshirt

Dimensions (cm)

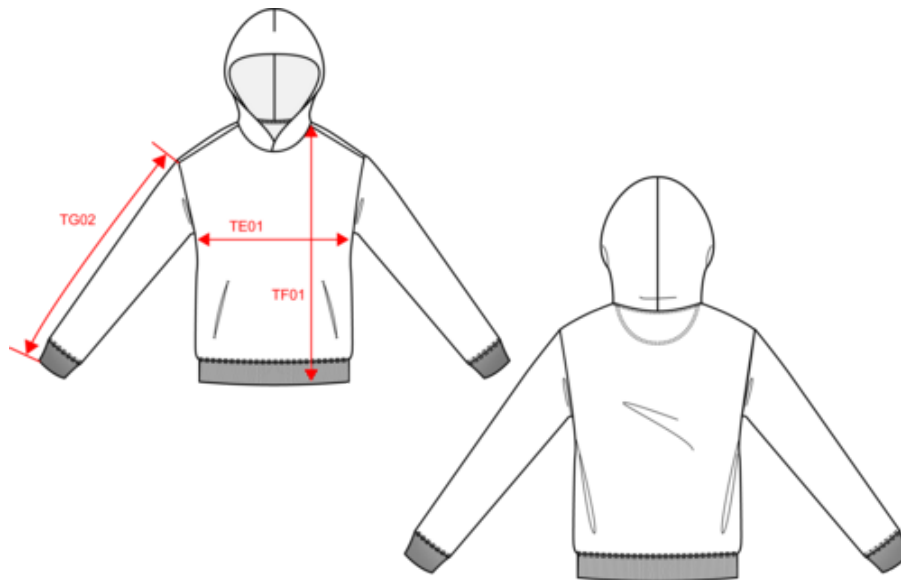



Measurements in cm	XXS	XS	S	M	L	XL	XXL	3XL
TE01 - 1/2 chest width at 1.5cm below armhole	49.00	52.00	55.00	58.00	61.00	64.00	67.00	70.00
TF01 - Total height from HSP	65.00	67.00	69.00	71.00	73.00	75.00	77.00	79.00
TG02 - Long sleeve length	54.00	54.75	55.50	56.25	57.00	57.75	58.50	59.25

NS408

Eco-friendly unisex oversize hooded sweatshirt

Colours information

- 
Adriatic Blue
 RVB : 76,130,144
 Pantone C : 7475C
 Pantone TCX : 17-4716TCX
- 
Aquamarine
 RVB : 153,173,190
 Pantone C : 7542C
 Pantone TCX : 15-4008TCX
- 
Black
 RVB : 35,35,37
 Pantone C : Black
 Pantone TCX : 19-4004TCX
- 
Brook Green
 RVB : 181,214,200
 Pantone C : 559C
 Pantone TCX : 12-5808TCX
- 
Burnt Brick
 RVB : 160,77,59
 Pantone C : 7608C
 Pantone TCX : 18-1350TCX
- 
Driftwood
 RVB : 132,115,97
 Pantone C : 7531C
 Pantone TCX : 17-1118TCX
- 
Iron Grey
 RVB : 78,80,82
 Pantone C : 446C
 Pantone TCX : 19-3901TCX
- 
Ivory
 RVB : 236,231,218
 Pantone C : 7534C
 Pantone TCX : 11-0701TCX
- 
Jade Green
 RVB : 143,167,162
 Pantone C : 5575C
 Pantone TCX : 16-5106TCX
- 
Navy Blue
 RVB : 41,45,57
 Pantone C : 433C
 Pantone TCX : 19-4010TCX
- 
Organic Khaki
 RVB : 85,87,76
 Pantone C : 418C
 Pantone TCX : 19-0312TCX
- 
Peacock Green
 RVB : 0,87,95
 Pantone C : 7476C
 Pantone TCX : 19-4916TCX
- 
Raw Natural
 RVB : 215,201,179
 Pantone C : Based on 7500C
 Pantone TCX : Based on 13-10006TCX
- 
Toffee
 RVB : 109,89,66
 Pantone C : 7532C
 Pantone TCX : 18-0928 TCX
- 
White
 RVB : 236,236,252
 Pantone C : White
 Pantone TCX : 11-0601TCX

Logistic



Sizes	Width (cm)	Height (cm)	Length (cm)	Net weight (kg)	Gross weight (kg)	Pieces/Box	Pieces/Bundle
XXS	40.00	42.00	60.00	10.5	8.8	20	5
XS	40.00	42.00	60.00	11	9.3	20	5
S	40.00	42.00	60.00	11.7	10	20	5
M	40.00	45.00	60.00	12.4	10.7	20	5
L	40.00	45.00	60.00	13	11.3	20	5
XL	40.00	45.00	60.00	13.8	12.1	20	5
XXL	40.00	48.00	60.00	14.5	12.7	20	5
3XL	40.00	48.00	60.00	15	13.2	20	5