



About

- Made in Portugal.
- Made from more eco-friendly and more ethical organic cotton.
- No label: 100% customisable for your project.

100 % organic cotton. Made in Portugal. Ringspun combed cotton. Straight fit. Enzyme washed. French Terry inner. 1/2 circle in the back. 3-panel hood lined with main material. Tone-on-tone flat drawstring with recycled metal tips and eyelets. Cover stitch on the neckline, armholes, cuffs and bottom hem. 1 x 1 rib cuffs, neckline and bottom hem. Inner taped neckline with herringbone. Garment dyed after assembly: colours may vary slightly from item to item. The colour may rub off on contact with light surfaces.

 280 g/m² 

Sizes

 XXS XS S M L XL XXL 3XL 4XL

More information

Logistic

 5

Country of origin

 20









PT - Portugal

Customs code



61102099

Colours

-  Washed black
-  Washed ivory
-  Washed Jade Green
-  Washed Navy Blue
-  Washed Organic Khaki
-  Washed Pomelo

Certifications



{ PINK APPROVED }
VEGAN

NO LABEL

ORGANIC COTTON



NS416

Eco-friendly unisex French Terry hooded sweatshirt

Dimensions (cm)

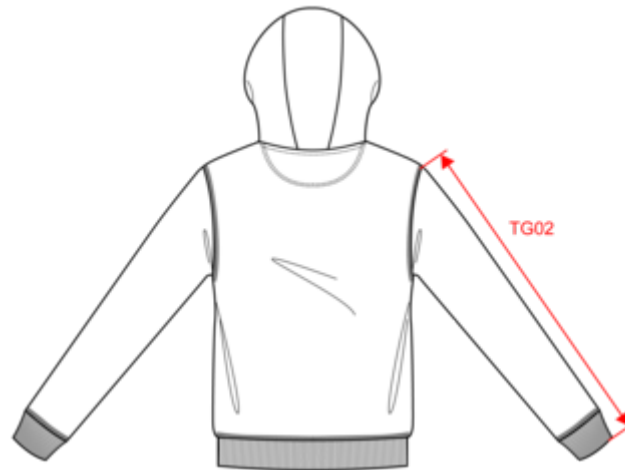

| Measurements in cm | XXS | XS | S | M | L | XL | XXL | 3XL | 4XL |
|---|-------|-------|-------|-------|-------|-------|-------|-------|-------|
| TE01 - 1/2 chest width at 1.5cm below armhole | 46.00 | 49.00 | 52.00 | 55.00 | 58.00 | 61.00 | 64.00 | 67.00 | 70.00 |
| TF01 - Total height from HSP | 64.50 | 66.50 | 68.50 | 70.50 | 72.50 | 74.50 | 76.50 | 78.50 | 80.50 |
| TG02 - Long sleeve length | 61.50 | 62.50 | 63.50 | 64.50 | 65.50 | 66.50 | 67.50 | 68.50 | 69.50 |

NS416

Eco-friendly unisex French Terry hooded sweatshirt

Colours information



Washed black
 RVB : 43,39,42
 Pantone C : Neutral Black
 Pantone TCX : 19-4008TCX



Washed Ivory
 RVB : 243,232,220
 Pantone C : 7534C
 Pantone TCX : 11-4202TCX



Washed Jade Green
 RVB : 151,173,165
 Pantone C : 5635C
 Pantone TCX : 16-5304TCX



Washed Navy Blue
 RVB : 54,61,75
 Pantone C : 432C
 Pantone TCX : 19-4023TCX



Washed Organic Khaki
 RVB : 85,89,77
 Pantone C : 418C
 Pantone TCX : 19-0312TCX



Washed Pomelo
 RVB : 174,98,83
 Pantone C : 7522C
 Pantone TCX : 17-1532TCX

Logistic



5



20

| Sizes | Width (cm) | Height (cm) | Length (cm) | Net weight (kg) | Gross weight (kg) | Pieces/Box | Pieces/Bundle |
|-------|------------|-------------|-------------|-----------------|-------------------|------------|---------------|
| XXS | 40.00 | 38.00 | 60.00 | 9.20000 | 10.60000 | 20 | 5 |
| XS | 40.00 | 38.00 | 60.00 | 9.76000 | 11.16000 | 20 | 5 |
| S | 40.00 | 38.00 | 60.00 | 10.28000 | 11.68000 | 20 | 5 |
| M | 40.00 | 38.00 | 60.00 | 10.96000 | 12.36000 | 20 | 5 |
| L | 40.00 | 38.00 | 60.00 | 11.64000 | 1304.00000 | 20 | 5 |
| XL | 40.00 | 44.00 | 60.00 | 12.18000 | 13.58000 | 20 | 5 |
| XXL | 40.00 | 44.00 | 60.00 | 12.64000 | 14.04000 | 20 | 5 |
| 3XL | 40.00 | 44.00 | 60.00 | 12.84000 | 14.24000 | 20 | 5 |
| 4XL | 40.00 | 44.00 | 60.00 | 14.10000 | 15.50000 | 20 | 5 |