

SP517

Men's Linen Short-sleeved Shirt

- Linen offers a sustainable, thermoregulating and lightweight fabric.
- Fashionable and hard-wearing.

100% linen. Knit. Straight fit. Collar with collar stand. Back yoke. Single over stitching on the cuffs and hem. Button placket with recycled plastic contrasting pearlised buttons on all colours.

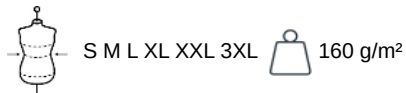

Certifications

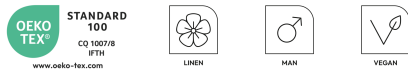

More information

Logistic



Country of origin



Customs code

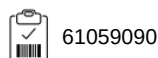

SP517

Men's Linen Short-sleeved Shirt

Dimensions (cm)

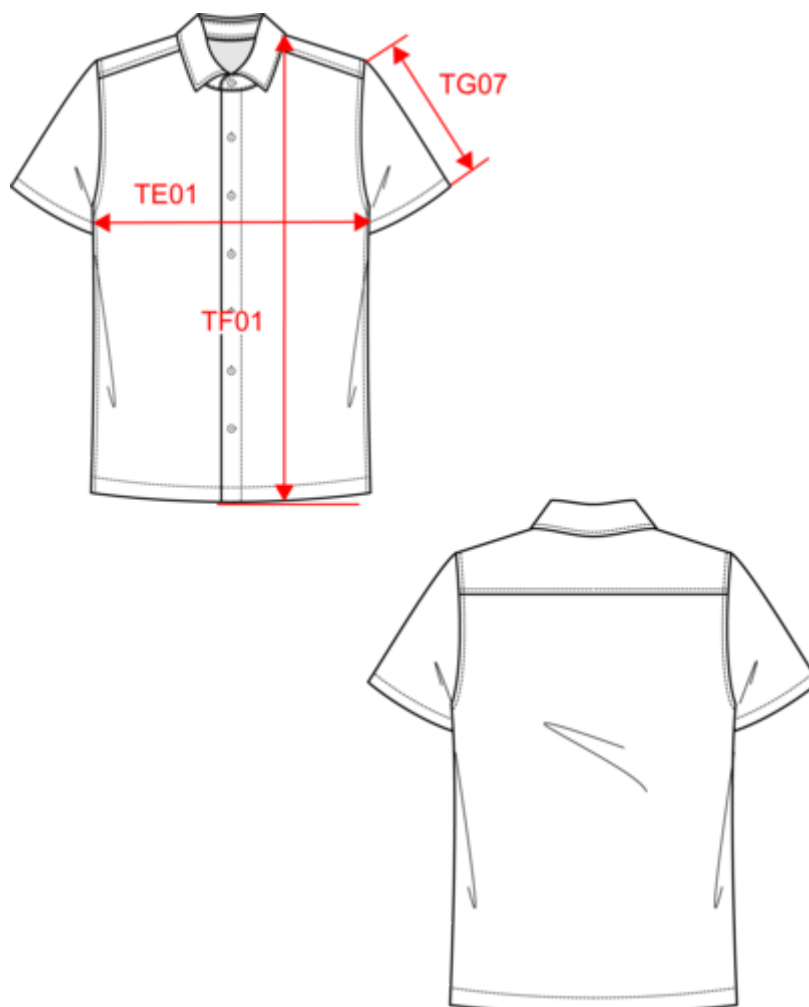

| Measurements in cm | S | M | L | XL | XXL | 3XL |
|-----------------------------------------------|-------|-------|-------|-------|-------|-------|
| TE01 - 1/2 chest width at 1.5cm below armhole | 50.00 | 53.00 | 56.00 | 59.00 | 62.00 | 65.00 |
| TF01 - Total height from HSP | 70.00 | 72.00 | 74.00 | 76.00 | 78.00 | 80.00 |
| TG07 - Short sleeve length | 20.50 | 21.25 | 22.00 | 22.75 | 23.50 | 24.25 |



SP517

Men's Linen Short-sleeved Shirt

Colours information



Linen Sand

RVB : 198,191,178
Pantone C : 13-0403TCX
Pantone TCX : 7535C



Navy Blue

RVB : 41,45,57
Pantone C : 433C
Pantone TCX : 19-4010TCX



Organic Khaki

RVB : 85,87,76
Pantone C : 418C
Pantone TCX : 19-0312TCX

Logistic



1



25

| Sizes | Width (cm) | Height (cm) | Length (cm) | Net weight (kg) | Gross weight (kg) | Pieces/Box | Pieces/Bundle |
|-------|------------|-------------|-------------|-----------------|-------------------|------------|---------------|
| S | 40.00 | 25.00 | 60.00 | 5.75 | 4.75 | 25 | 1 |
| M | 40.00 | 25.00 | 60.00 | 6.2 | 5.13 | 25 | 1 |
| L | 40.00 | 25.00 | 60.00 | 6.63 | 5.63 | 25 | 1 |
| XL | 40.00 | 25.00 | 60.00 | 7.18 | 6.18 | 25 | 1 |
| XXL | 40.00 | 25.00 | 60.00 | 7.78 | 6.78 | 25 | 1 |
| 3XL | 40.00 | 25.00 | 60.00 | 8.43 | 7.43 | 25 | 1 |