



100% post-consumer recycled polyester. Regular fit. Waterproof 4000 mm. Breathable 3000 g/m²/24h. Product lined in ecru sherpa on all colours, hood and body. Sleeves lined in ecru 210T taffeta in all colours and padded. Recycled waterproof zip with double recycled metal zip puller. Inner trim in main fabric. Two piped side pockets with reverse zip. 3-panel hood with drawstring and recycled inner stoppers. Elasticated cuffs. Left inner pocket with piping. Inner personalisation patch in main fabric. Chest and hem zip for customisation. Fabric with inner membrane and heat-sealed seams that allow the product to be waterproof.

 625 g/m² 

Sizes

 XS S M L XL XXL 3XL

More information

Logistic

 1  10



Country of origin

 BD - Bangladesh

Customs code

 62024010

Colours

 Black  Navy Blue  Organic Khaki

Certifications



NS609

Eco-friendly unisex sherpa-lined waterproof jacket

Dimensions (cm)

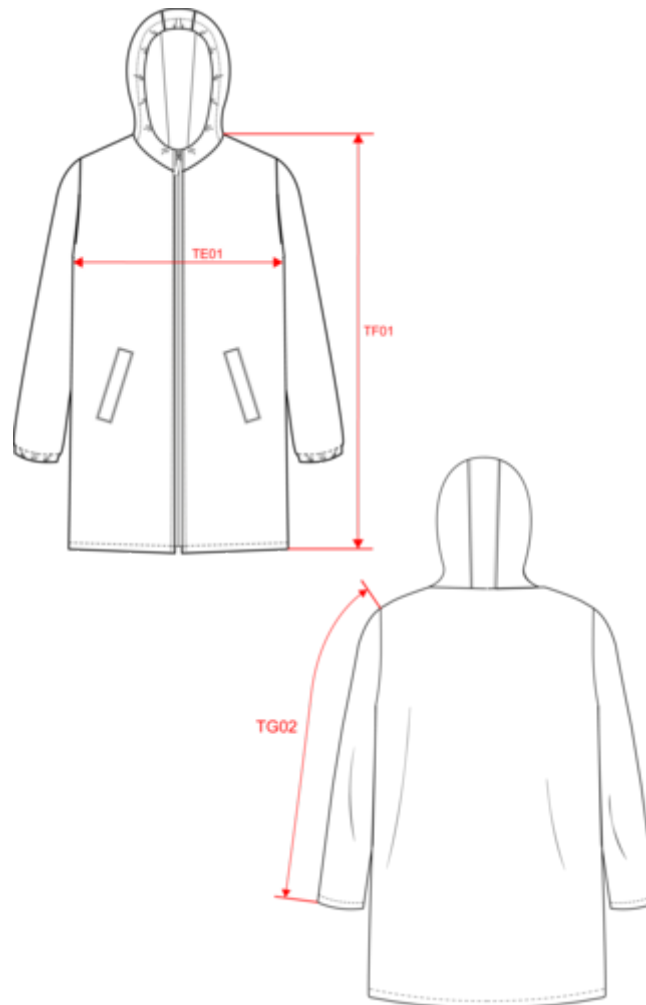



Measurements in cm	XS	S	M	L	XL	XXL	3XL
TE01 - 1/2 chest width at 1.5cm below armhole	56.50	59.50	62.50	65.50	68.50	71.50	74.50
TF01 - Total height from HSP	87.00	89.00	91.00	93.00	95.00	97.00	99.00
TG02 - Long sleeve length	64.50	65.50	66.50	67.50	68.50	69.50	70.50

NS609

Eco-friendly unisex sherpa-lined waterproof jacket

Colours information

 **Black**
 RVB : 35,35,37
 Pantone C : Black
 Pantone TCX : 19-4004TCX

 **Navy Blue**
 RVB : 41,45,57
 Pantone C : 433C
 Pantone TCX : 19-4010TCX

 **Organic Khaki**
 RVB : 85,87,76
 Pantone C : 418C
 Pantone TCX : 19-0312TCX

Logistic



1



10

Sizes	Width (cm)	Height (cm)	Length (cm)	Net weight (kg)	Gross weight (kg)	Pieces/Box	Pieces/Bundle
XS	40.00	35.00	60.00	8.5	10.31	10	1
S	40.00	35.00	60.00	8.95	10.75	10	1
M	40.00	35.00	60.00	9.65	11.45	10	1
L	40.00	35.00	60.00	10.2	12	10	1
XL	40.00	40.00	60.00	10.5	12.5	10	1
XXL	40.00	40.00	60.00	11.05	13.05	10	1
3XL	40.00	40.00	60.00	11.7	13.7	10	1